

S. & J. AROCHA GRANT
 ABSTRACT NO.
 CITY OF FLORESVILLE



SCALE 1" = 100'

TEXAS STATE
 VETERANS HOME
 FLORESVILLE
 VOL. 952, PG. 596

(R=15.00')
 (L=23.54')
 (D=89°55'43")
 (Brng=S01°37'27"W)
 (L=21.20')

R=15.00'
 L=23.46'
 D=89°36'48"
 Tan=14.90'
 Brng=S01°32'11"W
 L=21.14'

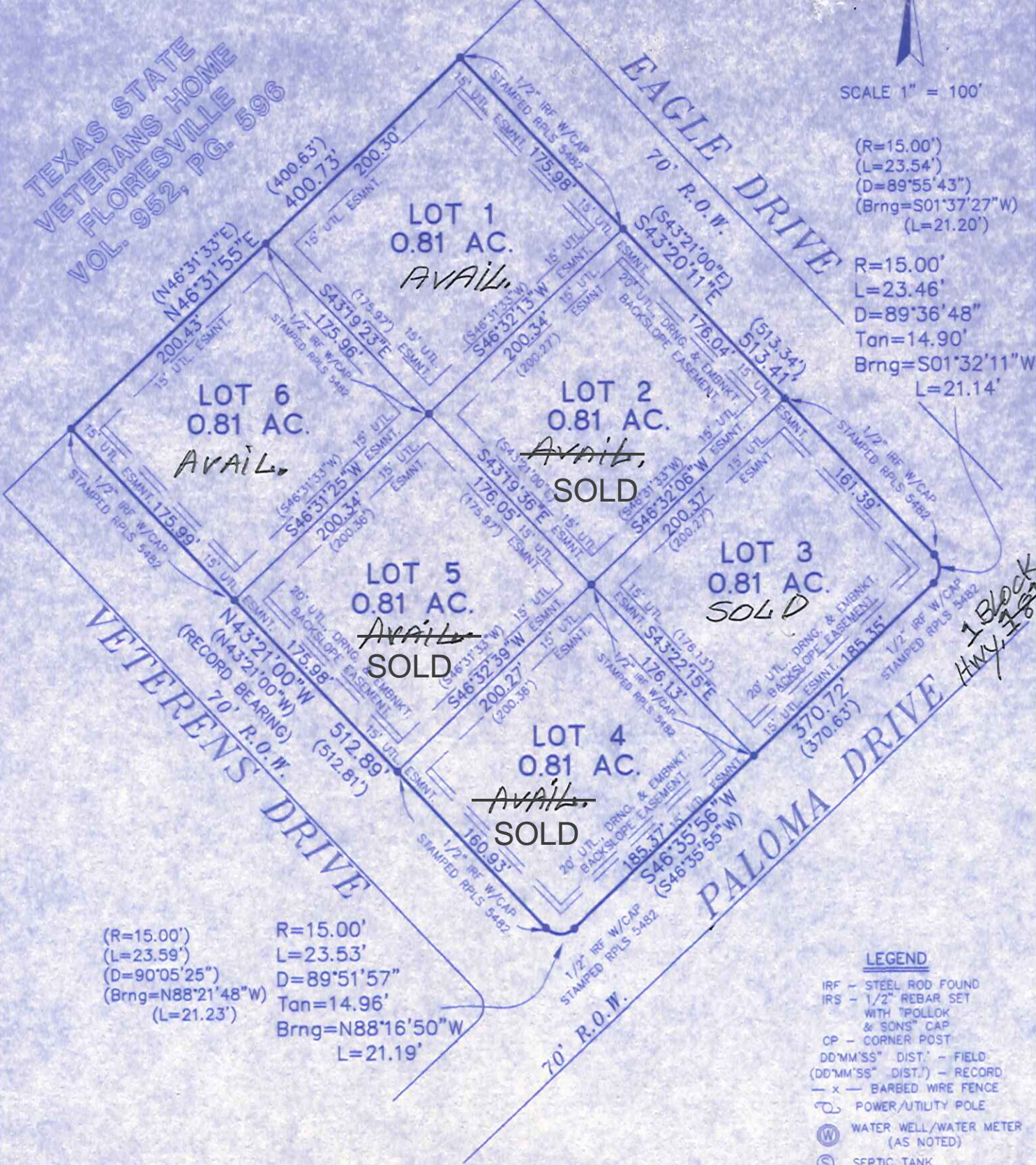

(R=15.00')
 (L=23.59')
 (D=90°05'25")
 (Brng=N88°21'48"W)
 (L=21.23')

R=15.00'
 L=23.53'
 D=89°51'57"
 Tan=14.96'
 Brng=N88°16'50"W
 L=21.19'

*1 Block
 Hwy 160*

LEGEND

- IRF - STEEL ROD FOUND
- IRS - 1/2" REBAR SET WITH "POLLOCK & SONS" CAP
- CP - CORNER POST
- DD'MM'SS" DIST. - FIELD (DD'MM'SS" DIST.) - RECORD
- x - BARBED WIRE FENCE
- ⊕ - POWER/UTILITY POLE
- ⊙ - WATER WELL/WATER METER (AS NOTED)
- ⊙ - SEPTIC TANK
- o - CHAIN LINK FENCE
- || - WOOD PRIVACY FENCE

SURVEY PLAT OF LOTS 1, 2, 3, 4, 5, AND 6, VETERANS BUSINESS PARK AS SHOWN ON THE PLAT OF RECORD IN VOLUME 10, PAGE 53 OF THE PLAT RECORDS OF WILSON COUNTY TEXAS

